

Package Study Tour /Training on Diversified Aquaculture in MPEDA-RGCA, India

Rajiv Gandhi Centre for Aquaculture (RGCA)
(MPEDA, Ministry of Commerce & Industry, Govt. of India)
3/197, Poompuhar Road, Karaimedu Village,
Sattanathpuram P.O.,
Sirkali Taluk, Mayiladuthurai district 609 109,
Tamil Nadu, INDIA
Tel : +91 4364 265200 to 265217 Fax : +91 4364 265218
Email : rgcaho@gmail.com; rgca.ttac@gmail.com
Website: v2.rgca.co.in



Package Study Tour /Training on Diversified Aquaculture in MPEDA-RGCA, India

No. of Participant/s: 10

ITINERARY

Date	Time	No. of Hrs.	Activity	Mode of Travel	Venue	Basic fair (Approx)	Nos. of persons	Total fare (Approx)	Total expense of each option each (Approx)
Day 1	12.00 – 13.00	1	Arrival at Chennai Airport		Chennai			0	129000
	13.00 – 13.30	0.5	Lunch Break		Chennai	400	10	4000	
	13.30 – 18.00	4.5	Proceed to Vijayawada From Chennai	Flight	Vijayawada	8000	10	80000	
	18.00 – 18.30	0.5	Tea & Snack Break		Vijayawada	100	10	1000	
	18.30 – 19.00	0.5	Check in at Hotel near the Airport		Vijayawada	4000	10	40000	
	19.00 – 20.00	1	Dinner		Vijayawada	400	10	4000	
	20.00 -		Overnight stay in Vijayawada		Vijayawada			0	
Day 2	7.00-8.00	1	Breakfast		Vijayawada			0	95000
	08.00 – 09.00	1	Start from hotel & Travel to GIFT Tilapia Project Manikonda	A/C Van	GIFT Tilapia facility	15000	1	15000	
	9.00		Reaching GIFT Tilapia Project facility		GIFT Tilapia facility	3000	10	30000	
	09.00 - 11.00	2	Introduction to Tilapia Aquaculture:		GIFT Tilapia facility			0	
			GIFT Selective Breeding Programme				0		
			Biology of Tilapia				0		
	11.00 - 11.15	0.15	Tea & Snack Break		GIFT Tilapia facility	100	10	1000	
11.15 – 01.00	1.45	Morphology of Tilapia, Identifying Characters, Techniques for Handling fish		GIFT Tilapia facility			0		
		Broodstock Management				0			
		Tilapia Breeding				0			

	15.15 - 16.15	1	To hotel & Checkout hotel. Departure from Hotel to Visakhapatnam Airport	A/C Van	<i>P. monodon</i> BMC			0	
	16.15 - 20.00	3.45	Visakhapatnam airport to Chennai Airport	Flight				0	
	20.00 - 21.00		Dinner		Chennai	400	10	4000	
	21		Overnight stay at Chennai		Chennai	4000	10	40000	
Day 4	6		Checkout from hotel		Chennai			0	126000
	06.00 - 06.30	1	Proceed to Chennai Central	A/C Van	Chennai	12000	1	12000	
	06.30 - 06.45	0.15	Breakfast		Chennai	300	10	3000	
	07.00 - 12.30	5.5	From Chennai central to Sirkazhi	Train		2000	10	20000	
	12.30 - 13.00	0.3	Check in at Hotel near Sirkazhi		Sirkazhi	4000	10	40000	
	13.00 - 13.30	0.3	Lunch Break		Sirkazhi	400	10	4000	
	13.30 - 14.00	0.3	From Sirkazhi to RGCA - HO		Sirkazhi	12000	1	12000	
	14.00 - 15.45	1.45	RGCA-HO		RGCA-HO Sirkazhi			0	
	15.45 - 16.00	0.15	Tea & Snack Break		RGCA-HO Sirkazhi	100	10	1000	
	16.00 - 18.00	1	Central Lab Visit		RGCA-HO Sirkazhi	3000	10	30000	
	18.00 - 18.30	1	Return back to hotel	A/C Van	Sirkazhi			0	
	18		Reaching hotel		Sirkazhi			0	
	19.00 - 20.00	1	Dinner		Sirkazhi	400	10	4000	
20		Overnight stay in Sirkazhi		Sirkazhi			0		
Day 5	07.30 - 08.00	0.30	Breakfast		Sirkazhi			0	137000
	08.00 - 09.00	1	Checkout hotel. Proceed to Asian Seabass Hatchery, Thoduvai	A/C Van	Sirkazhi	12000	1	12000	
	09.00 - 11.30	2.3	Biology of Seabass, Live Feed Culture, Feed calculation and fingerling feeding, Asian Seabass Hatchery and its activities		Asian Seabass Hatchery facility	3000	10	30000	
	11.30 - 11.45	0.15	Tea & Snack Break		Asian Seabass Hatchery facility	100	10	1000	

	20.00 - 20.30	0.3	Dinner		Cochin	400	10	4000	
	20.30		Overnight stay at Cochin		Cochin	4000	10	40000	
Day 11	7:30-8.00	0.3	Breakfast					0	70000
	8.00		Departure from Hotel to MPEDA-HO, Cochin		Cochin			0	
	8.00 – 9.00	1	Proceed to MPEDA, HO, Cochin	A/C Van	Cochin	30000	1	30000	
	09.00 - 10.45	1	Visit to MPEDA, Introduction to seafood export		Cochin	3000	10	30000	
	10.45 - 11.00	0.15	Tea & Snack Break			100	10	1000	
	11.00 - 13.00	2	Quality Control & Laboratories visit		Cochin			0	
	13.00 - 13.30	0.3	Lunch Break		Cochin	400	10	4000	
	14.00- 15.00	1	Travel from MPEDA, Cochin to Hotel Cochin	A/C Van	Cochin			0	
	15.00 - 15.30	0.3	Checkout from hotel, Cochin					0	
	15.30 - 15.45	0.15	Tea & Snack Break		Cochin	100	10	1000	
	15.45 - 17.00	1.15	From hotel, Cochin to Cochin airport	A/C Van				0	
	17.00 - 21.00	5	Proceed From Cochin Airport to Chennai Airport	Flight				0	
	21.00 -21.30	0.3	Dinner		Chennai	400	10	4000	
	21.30		All disperse to respective places		Chennai			0	
Grand Total :									1297000

Total Budget Payable to MPEDA-RGCA - Rs. 12,97,000/- (Rupees Twelve lakhs ninety seven thousand only)

NOTE: Airfares & related expenses will be taken cared of by the participants

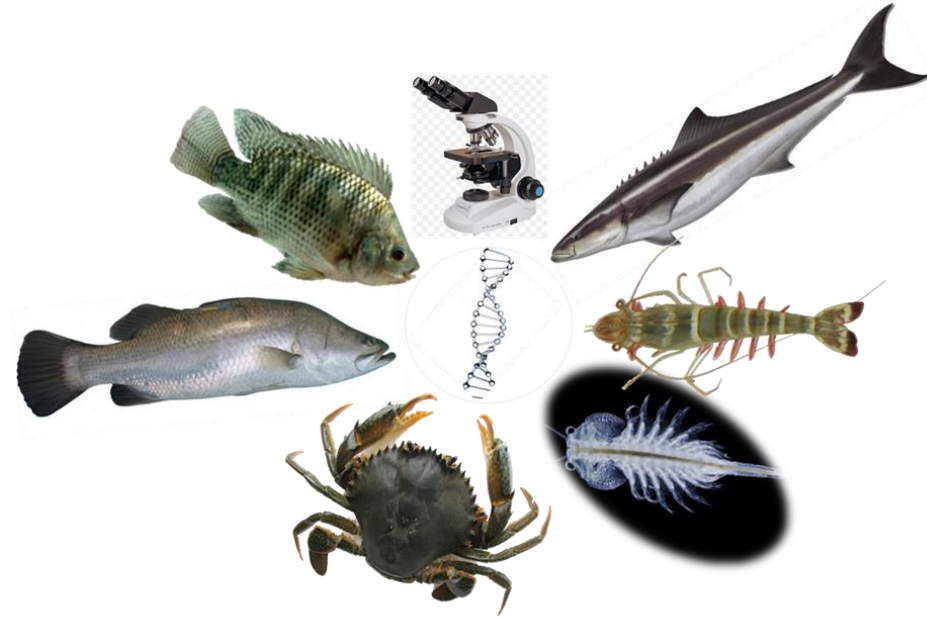

Rajiv Gandhi Centre for Aquaculture (RGCA)
(MPEDA, Ministry of Commerce & Industry, Govt. of India)

Tel : +91 4364 265200 to 265217, Website: v2.rgca.co.in; Email : rgcaho@gmail.com; rgca.ttac@gmail.com